CANTO AL VANGELO
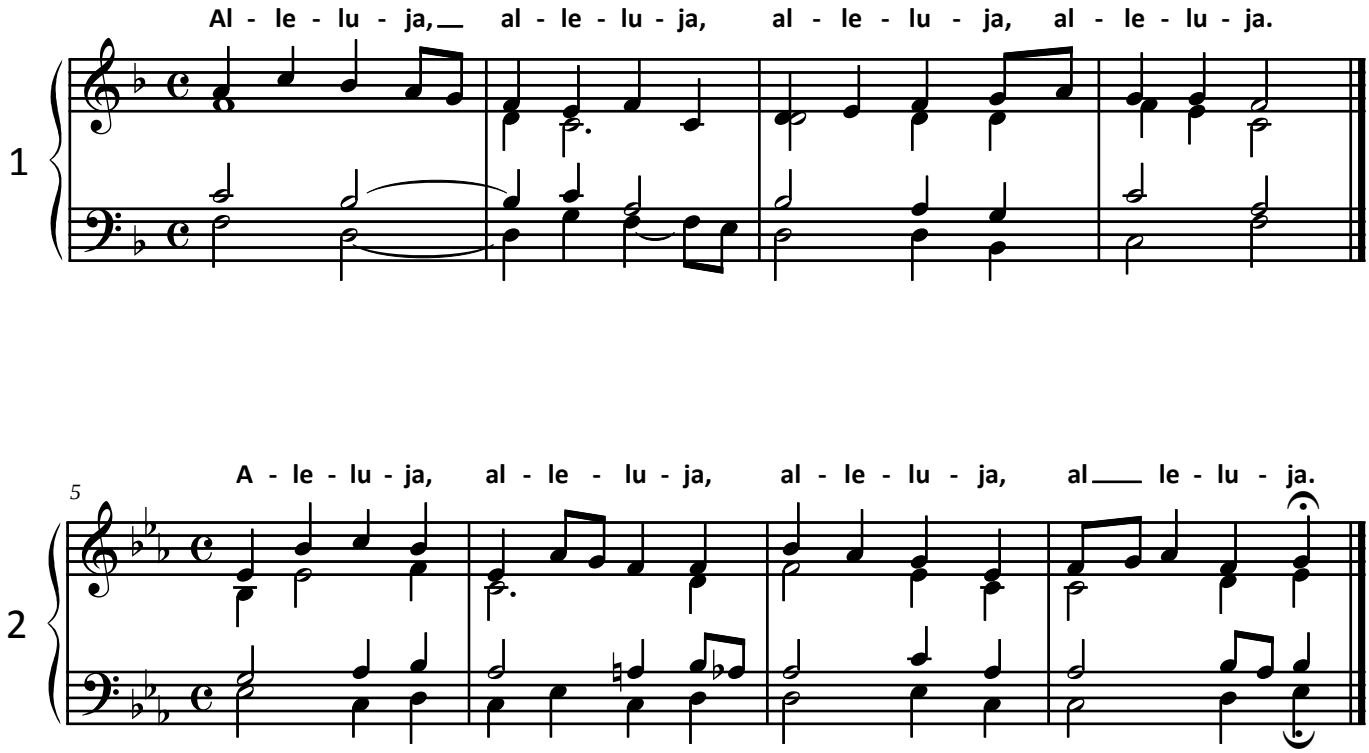
Musica: C. Piva